

4/2/2019 9:21am Luis Jimenez
 Item IV. Citizens Comments

Douglas County Justice Reform Alternative				
Item	Description	Amount	HDR	ALT B
PHASE II	DOWNTOWN COMPLEX		89,965,601	71,095,195
A.	VACATE AND OTHER CONTINGENCY			
	1. Supplement - OHA			
	2. Supplement - DOTcomm			
	3. Legal Fees/Project managemenr			
	4. Other Contingenty			
B.	JUSTICE TOWER			
	1. New Building Construction			
	2. Renovations			
PHASE II	DOWNTOWN COMPLEX			
A.	Civic Center Addition			
	1. Skywalk			
B.	OTHER CONTINGENCY			
	TOTAL: DOWNTOWN COMPLEX	\$80,000,000.00		
PHASE I	CURRENT LOCATION		38,056,867	23,753,431
A.	PARKING GARAGE			
B.	REPLAT AND RENOVATIONS			
C.	YOUTH PROGRMS			
PHASE II	CURRENT LOCATION			
A.	NEW BUILDNGS			
	1. Courthouse and Arboretum			
	2. Dormitory/Wellness Building			
	3. Programmatic/education			
	TOTAL: CURRENT LOCATION	\$34,000,000.00		
	TOTAL: PARTICIPATION PROGRAM	\$114,000,000.00	128,022,468	94,848,626

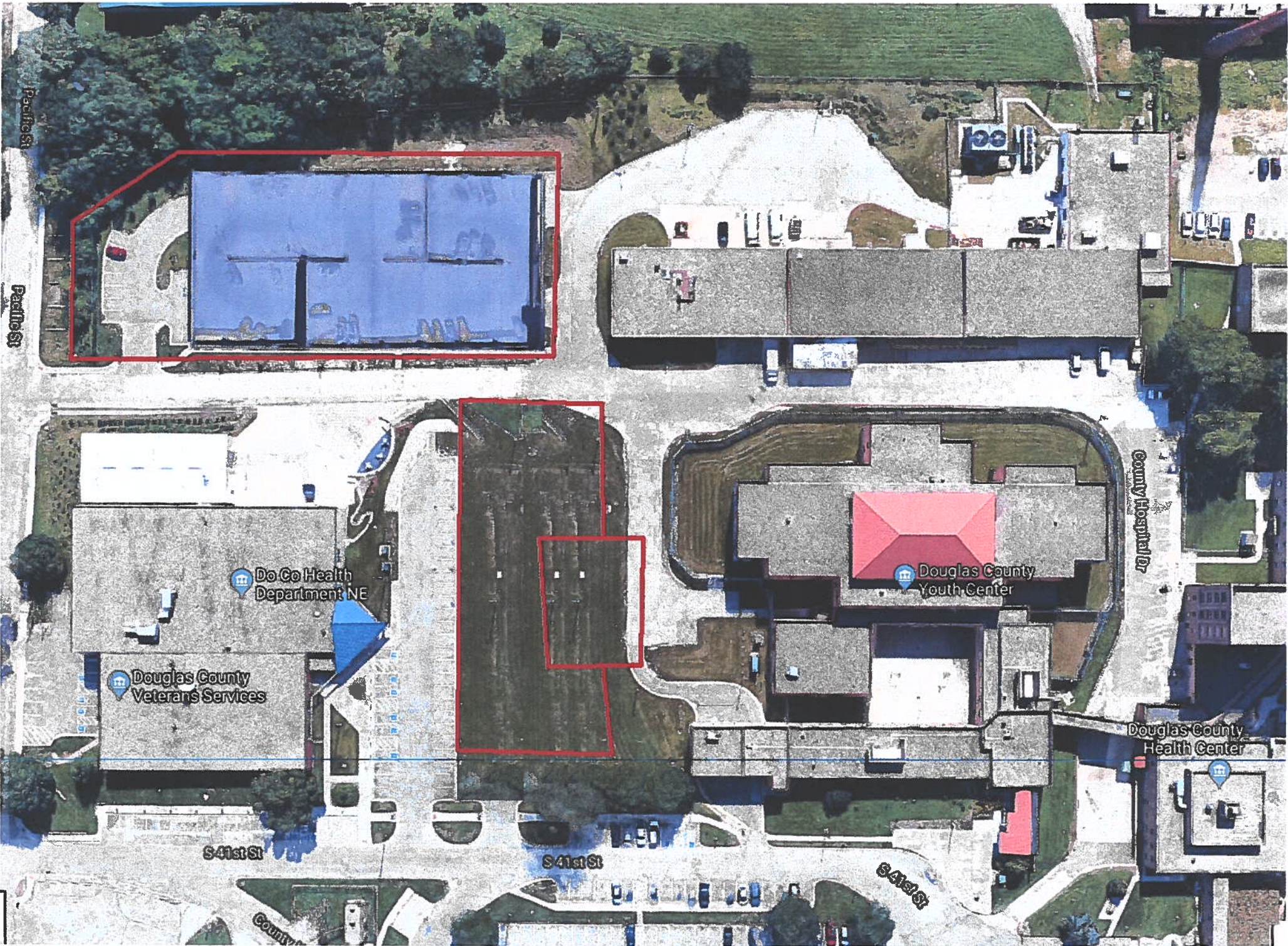

Pacific St

Pacific St

Do Co Health Department NE

Douglas County Veterans Services

S 41st St

S 41st St

S 41st St

County Hospital Dr

Douglas County Youth Center

Douglas County Health Center

Omaha - Douglas
Civic Center

Douglas County
District Court

15th St

Harney St

Harney St

18th St

18th St

y St

